Tribune News May 27 - Read only

Read Only - You can't save changes to this file

Webinars conducted by Punjab University

Kotla Branch Canal to remain closed from May 29 to June 11

PU VC presents Cheque towards PM's Relief Fund to Vice President

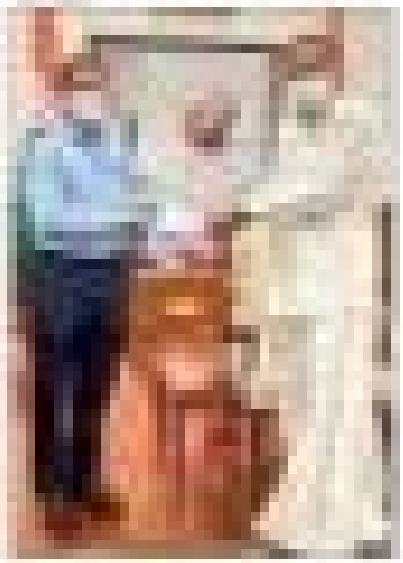

Punjab Cabinet approves fee hike in MBBS course in govt. and private medical colleges